

## Features added to Troy Vision V3.0.75.0

### Companies

The Contracts tab on the Company page has been enhanced so that the location of the contract is now shown. The grid view shown in *figure 1*, now shows the location and the list view can be changed so that the location column can be added to it.

- Miss Sylvia Currie** (HR Manager): Location: Terminal 5, Heathrow Airport, SL5 4ET, England. Start: 17-Jan-2022, End: 07-Mar-2023. Pay Rate: 300.00, Charge Rate: 375.00, Per: Hour, GPM Margin: 20.00%. Status: Terminated.
- Ms Kate Scarborough** (360 Excavator): Location: Head Office. Start: 16-Mar-2020, End: 25-Sep-2020. Pay Rate: 9.50, Charge Rate: 10.00, Per: Hour, GPM Margin: 5.00%. Status: Terminated.

Figure 1 – Contracts now show the location

Figure 2 shows the list view with the Location column added to it. This can be done by right mouse clicking upon the list, choosing **Arrange View** from the menu and the adding the **Location ID** field to the list of existing columns.

First Name	Last Name	Description	Location
Sylvia	Currie	HR Manager	Terminal 5, Heathrow Airport, SL5 4ET, England
Kate	Scarborough	360 Excavator	Head Office
Graham	Frost	HR Manager	Terminal 5, Heathrow Airport, SL5 4ET, England
Paul	Canning	Contracts Manager	Terminal 5, Heathrow Airport, SL5 4ET, England
Boris	Adlam	HR Manager	Terminal 5, Heathrow Airport, SL5 4ET, England
Trevor	Atkinson	Personal Assistant	Head Office
Jodie	Duncan	Managing Director International Sales	Terence Trent Darby House, Slough, SL2 3EQ, United Kingdom
Helen	Blount-Smyth	HR Manager	Head Office
Margaret	Shaw	LAN Systems Technician	Head Office
Ruth	Atkinson	HR Manager	Terminal 5, Heathrow Airport, SL5 4ET, England
Jane	Adams	HR Manager	Terminal 5, Heathrow Airport, SL5 4ET, England

Figure 2 – Contract list shows the location

## Features added to Troy Vision V3.0.75.0

It is now possible from within a list of companies to show the active job count against each company in the list. The feature is only available when the details (column) view is being shown. On the tool bar a new icon has been introduced which enables this feature, *figure 3*.

When clicked Troy will get the number of active jobs for each of the companies in the list and display the number in a new column added to the end of the view. The number of active jobs will also be displayed alongside the company name, for example ABC Limited x 3, will indicate that ABC limited has 3 active jobs. For companies without any active jobs, just their name will be displayed, see *figure 4*.

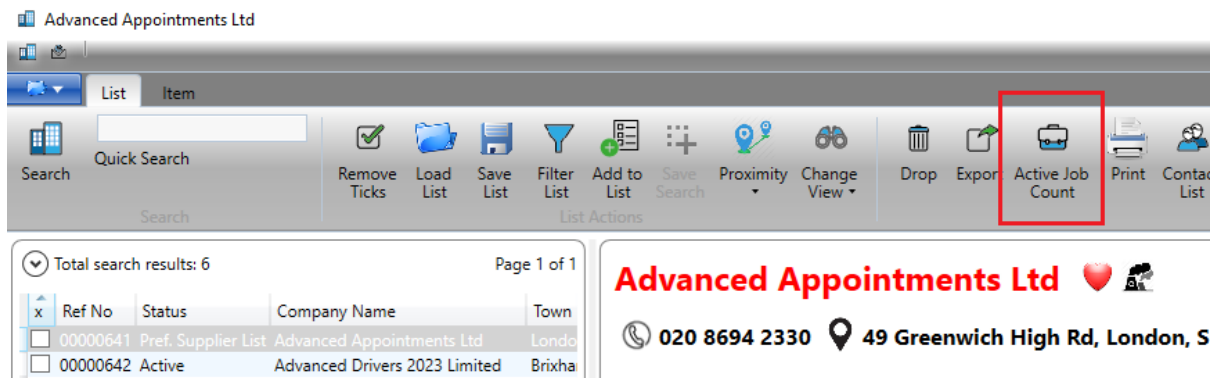

Figure 3 – Active Job Count menu option

The active jobs column will persist until the page is closed, so any other company searches carried out will automatically include getting the active job count.

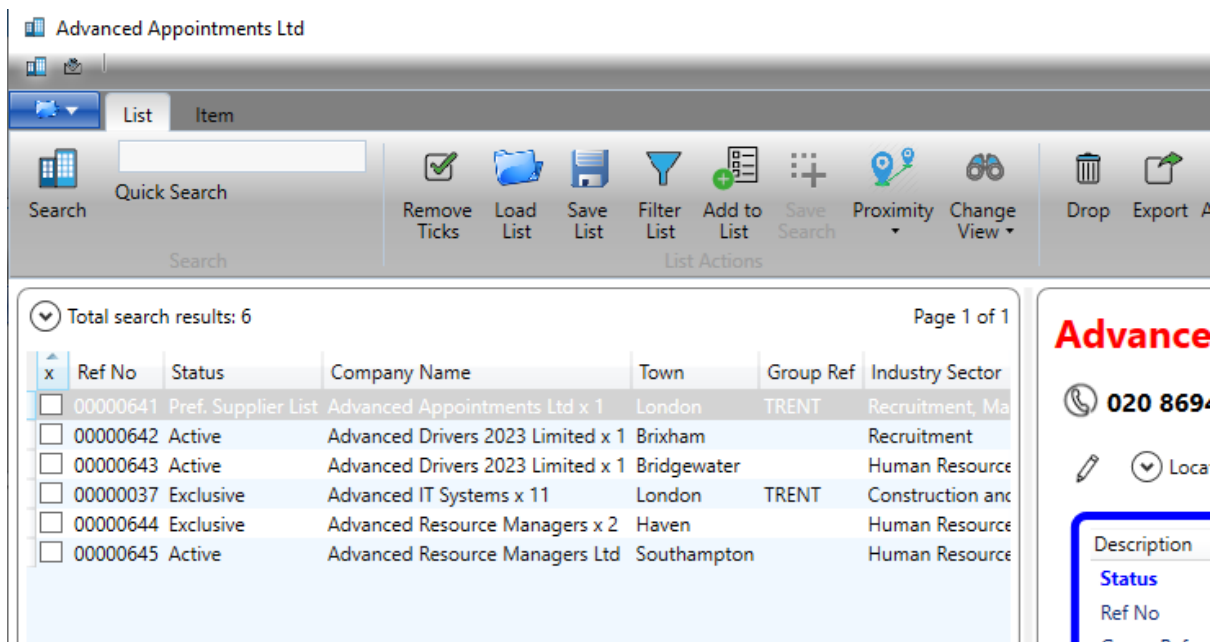

Figure 4 – Companies displayed with the number of active jobs

## Features added to Troy Vision V3.0.75.0

Please note, that if you have a large number of companies in the list, the retrieval of the active job count may take a little while.

### Users / Consultants

It is now possible to enter the consultant's direct phone number in addition to their mobile, see *figure 5*. This phone number can then be merged on email and SMS templates.

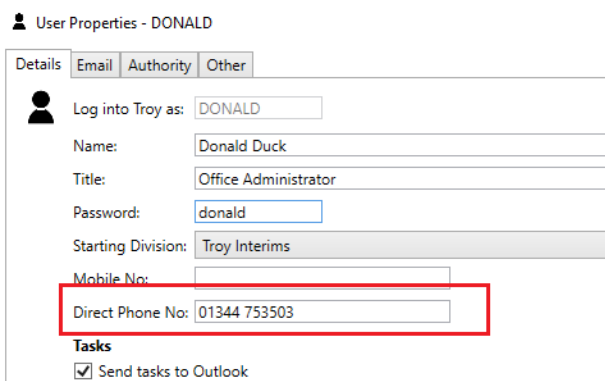

Figure 5 – Consultant's direct phone number

### Other

A problem has been resolved when drilling down from a company to a person, and then searching for another person and creating a note, the note was connected to the company drilled down from.